



# Test Report

**Sample Name** : LED PAR56 SWIMMING POOL LIGHT

---

**Sample Model** : SP56-35W

---

**Inspection Classification** : Commission test

---

**Manufacturer** : Shenzhen Sundy Lighting Co., Ltd.

---

**Client** : Shenzhen Sundy Lighting Co., Ltd.

---



Guangzhou LCS Compliance Testing Laboratory Ltd.

TRF-4-K-005 A/0



Guangzhou LCS Compliance Testing Laboratory Ltd.  
Add: No 44-1, Qianfeng North Road, Shiqi, Panyu District, Guangzhou, Guangdong, China  
Tel: +(86) 020-39166689 | E-mail: webmaster@lcs-cert.com | Web: www.lcs-cert.com  
Scan code to check authenticity



# Test Report

**Client** : Shenzhen Sundry Lighting Co., Ltd.  
**Address** : 5F, Building A2, No.1 Minying Road, Shiyan Town, Bao'an District, Shenzhen, P.R. China  
**Manufacturer** : Shenzhen Sundry Lighting Co., Ltd.  
**Address** : 5F, Building A2, No.1 Minying Road, Shiyan Town, Bao'an District, Shenzhen, P.R. China

**The following sample(s) and sample information was/were submitted and identified by/on the behalf of the client:**

Sample Name : LED PAR56 SWIMMING POOL LIGHT  
 Sample Model : SP56-35W  
 Sample Quantity : 1PC  
 Sample tested Status : Normal  
 Sample received Date : Jul.25, 2024  
 Sample tested Date : Jul.25, 2024~Jul.27, 2024  
 Remark : Customer statement:..SP56-70W, SP56-30W, SP56-18X4W, SP56-18X3W, SP56-18X1W, SP56-18W, SP56-15W, SP56-120S5, SP56-270S3, SP56-20W, SP56-25W, SP56-27W, SP56-35W, SP56-36W, SP56-40W, SP56-45W, SP56-54W, SP56-72W, SP56-100W, SP56-12W, SP56-9W are identical including the construction, material, circuit diagram, just different in length and size and power.the report choose the model SP56-35W as the main test model .Other models testing result refer to the model SP56-35W.

**Test result information:**

Test item : AASS test  
 Test standard : ISO 9227-2006  
 Test result : See the text

Edited by	Horyan Xie	Checked by	Zoe Pi	Approved by	Kizard Zhang
	Jul.29, 2024		Jul.29, 2024		Jul.29, 2024

TRF-4-K-005 A/0



Guangzhou LCS Compliance Testing Laboratory Ltd.  
 Add: No 44-1, Qianfeng North Road, Shiqi, Panyu District, Guangzhou, Guangdong, China  
 Tel: +(86) 020-39166689 | E-mail: webmaster@lcs-cert.com | Web: www.lcs-cert.com  
 Scan code to check authenticity



# Test Report

## Revise Record

Report version	Issued date	Revision times	Revised content	Valid version
LCSC07234007K	Jul.29, 2024	/	Original Report	Valid

TRF-4-K-005 A/0



Guangzhou LCS Compliance Testing Laboratory Ltd.  
Add: No 44-1, Qianfeng North Road, Shiqi, Panyu District, Guangzhou, Guangdong, China  
Tel: +(86) 020-39166689 | E-mail: webmaster@lcs-cert.com | Web: www.lcs-cert.com  
Scan code to check authenticity





# Test Report

## Test Item: AASS test

### 1) Environment conditions:

Temperature: 24.8°C Humidity: 57%RH

### 2) Tested Sample:

Sample No.	Sample Name	Sample Model	Sample Quantity	Sample Description
A240722170-001	LED PAR56 SWIMMING POOL LIGHT	SP56-35W	1PC	Normal

### 3) Reference Basis: ISO 9227-2006

### 4) Test Condition:

- Saline Concentration: 5%NaCl+Glacial acetic acid;
- PH Value: 3.2;
- Salt Buckets Temperature: 35°C;
- Pressure Buckets Temperature: 47°C;
- Spray Volume: 1.5ml/ 80cm<sup>2</sup> /h;
- Spray Time: 48H.
- Sample test condition: Non-package/Non-Operation;

### 5) Test Equipment:

Sequence	Equipment Name	Equipment No.	Valid Date to
1	Salt spray tester	GLCS-S-208	Aug.13, 2024
2	Ph detector	GLCS-S-170	Aug. 13, 2024
3	Electronic balance	GLCS-S-172	Aug. 13, 2024
4	Conductivity tester	GLCS-S-210	Aug. 13, 2024

### 6) Test Results:

Sample No.	Test result
A240722170-001	After the test, the sample appearance has no obvious visual corrosion

TRF-4-K-005 A/0



Guangzhou LCS Compliance Testing Laboratory Ltd.  
 Add: No 44-1, Qianfeng North Road, Shiqi, Panyu District, Guangzhou, Guangdong, China  
 Tel: +(86) 020-39166689 | E-mail: webmaster@lcs-cert.com | Web: www.lcs-cert.com  
 Scan code to check authenticity



# Test Report

## Sample Photo before the Test:

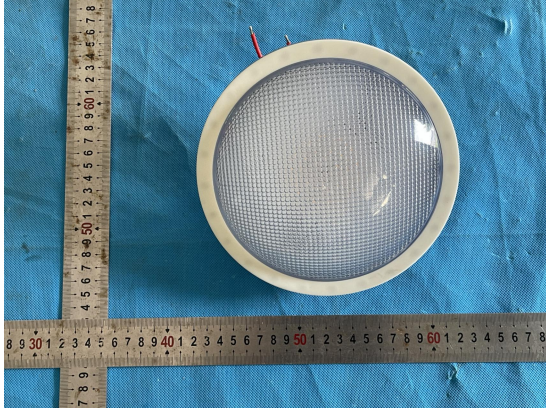

Appearance Inspection-Front

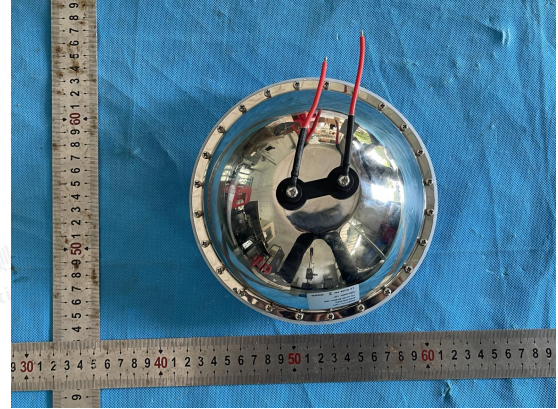

Appearance Inspection-Back

## Sample Photo during the Test:

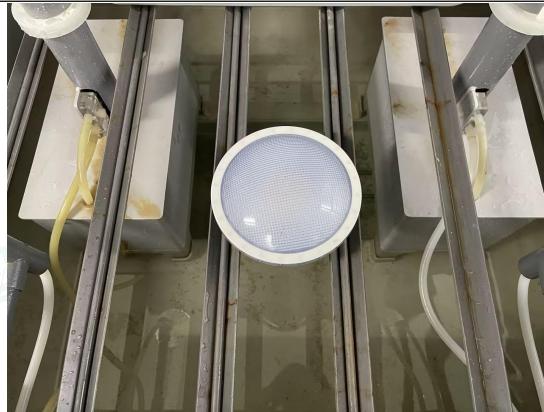

## Sample Photo after the Test:

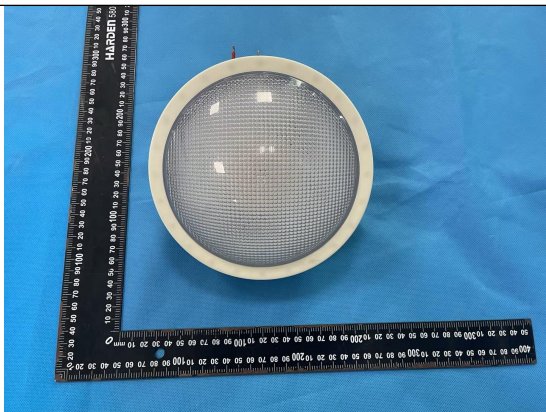

Appearance Inspection-Front

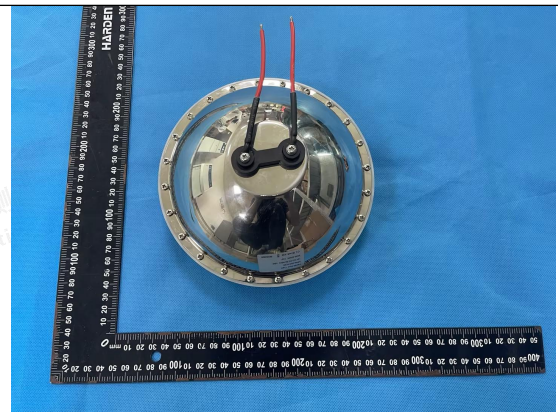

Appearance Inspection-Back

TRF-4-K-005 A/0



Guangzhou LCS Compliance Testing Laboratory Ltd.  
Add: No 44-1, Qianfeng North Road, Shiqi, Panyu District, Guangzhou, Guangdong, China  
Tel: +(86) 020-39166689 | E-mail: webmaster@lcs-cert.com | Web: www.lcs-cert.com  
Scan code to check authenticity





# Test Report

## NOTES:

1. The report be without test report seal is considered as INVALID.
2. The content of reports cannot be copied without written consent of lab.
3. The report will be invalid without signature of testing person, review person and approved person.
4. Report will be invalid if altered.
5. If there is any objection to the test report, it should be submitted to the lab within 15 days.  
Otherwise, objection invalid.
6. Lab is responsible to the testing samples only.
7. The report is only for use of internal by customer or scientific research.
8. The applicant and manufacturer's information, product name, model, trademark and other information in this report are provided by the applicant, and the laboratory is not responsible for verifying their authenticity.

Lab Address: No 44-1, Qianfeng North Road, Shiqi, Panyu District, Guangzhou, Guangdong, China

Tel: 86-020-39166689

P.C: 511450

Fax: 86-020-39166619

URL: [www.lcs-cert.com](http://www.lcs-cert.com)

\*\*\*\* End of Report \*\*\*\*

TRF-4-K-005 A/0



Guangzhou LCS Compliance Testing Laboratory Ltd.

Add: No 44-1, Qianfeng North Road, Shiqi, Panyu District, Guangzhou, Guangdong, China

Tel: +(86) 020-39166689 | E-mail: [webmaster@lcs-cert.com](mailto:webmaster@lcs-cert.com) | Web: [www.lcs-cert.com](http://www.lcs-cert.com)

Scan code to check authenticity